

May 28, 1997  
DWG:jp avondale

INTRODUCED BY

LOUISE MILLER

PROPOSED NO.

97-484

ORDINANCE NO. **13094**

AN ORDINANCE relating to the establishment of Avondale Road Northeast from Northeast 132nd Street to Northeast Woodinville - Duvall Road.

BE IT ORDAINED BY THE COUNCIL OF KING COUNTY:

SECTION 1. The director of the department of transportation has made an examination of Avondale Road Northeast from Northeast 132nd Street to Northeast Woodinville - Duvall Road along the course and description set forth below and has made a favorable report upon the same, as required by R.C.W. 36.81.050.

SECTION 2. Said road shown on attachment "A" shall be established not less than 100 feet in width, having 50 feet of such width each side, except said road shall be established at 110 feet in width, having 60 feet of width on the west side between Engineer's Stations 93+44.45 and 103+32.64 along the following described centerline:  
Commencing at the south quarter corner of Section 19, Township 26 North, Range 6 East, Willamette Meridian, situate in the County of King, State of Washington; Thence S 86°42'40" E along the south line of said Section 19, a distance of 167.17 feet to a point on the centerline of Avondale Road Northeast designated as Engineer's Station 84+94.46, as surveyed by King County (Survey Number 19-26-6-5), being the TRUE POINT OF BEGINNING of this establishment centerline;

# 13094

1 Thence N 15°52'18" E a distance of 6581.36 feet to the beginning  
2 of a curve to the right, having a radius of 8320.00 feet; thence  
3 along the arc of said curve a distance of 648.05 feet; thence N  
4 20°20'04" E a distance of 58.50 feet to the beginning of a curve  
5 to the left, having a radius of 1145.92 feet; thence along the  
6 arc of said curve a distance of 564.40 feet; thence N 07°53'07" W  
7 a distance of 243.26 feet; thence continuing N 07°53'07" W a  
8 distance of 2881.34 feet to the beginning of a curve to the  
9 right, having a radius of 1432.69 feet; thence along the arc of  
10 said curve a distance of 400.18 feet; thence N 08°07'07" E a  
11 distance of 2596.06 feet to Engineer's Station 224+59.66 being  
12 the point of intersection of the centerlines of Avondale Road  
13 Northeast and Northeast Woodinville-Duvall Road and the terminus  
14 of herein described road establishment; said terminus being N  
15 87°59'32" W a distance of 1158.50 feet from the east quarter  
16 corner of Section 7, Township 26 North, Range 6 East, Willamette  
17 Meridian.

18 Total centerline distance of 13,973.15 feet = 2.64 miles more or  
19 less.



SEC. 19 T.26 N., R.6 E., W.M.

NOTE:  
THE PROPERTY OWNER NAMES ARE FROM THE KING COUNTY DEPARTMENT OF ASSESSMENTS RECORDS AS OF 2/7/94.

AT INTERSECTIONS THE R/W RADIUS IS 25.00' UNLESS SHOWN OTHERWISE.

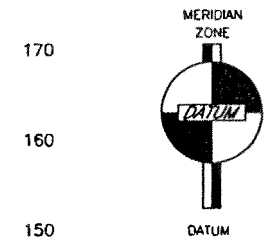
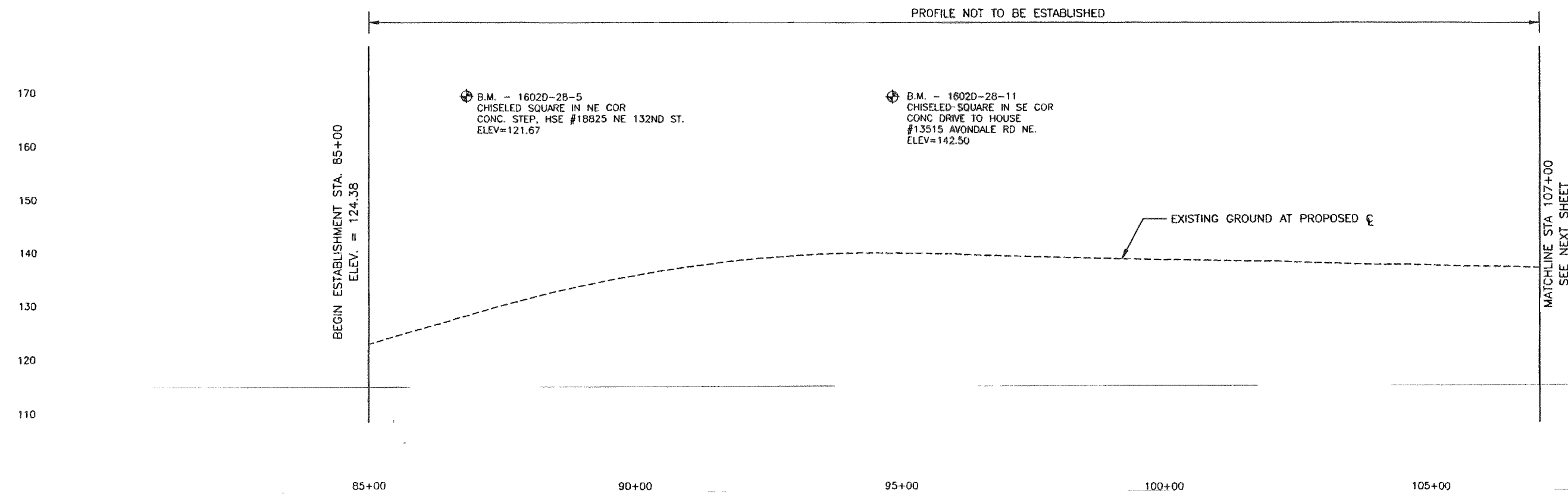
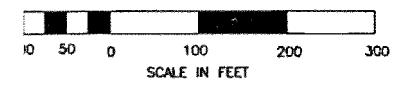
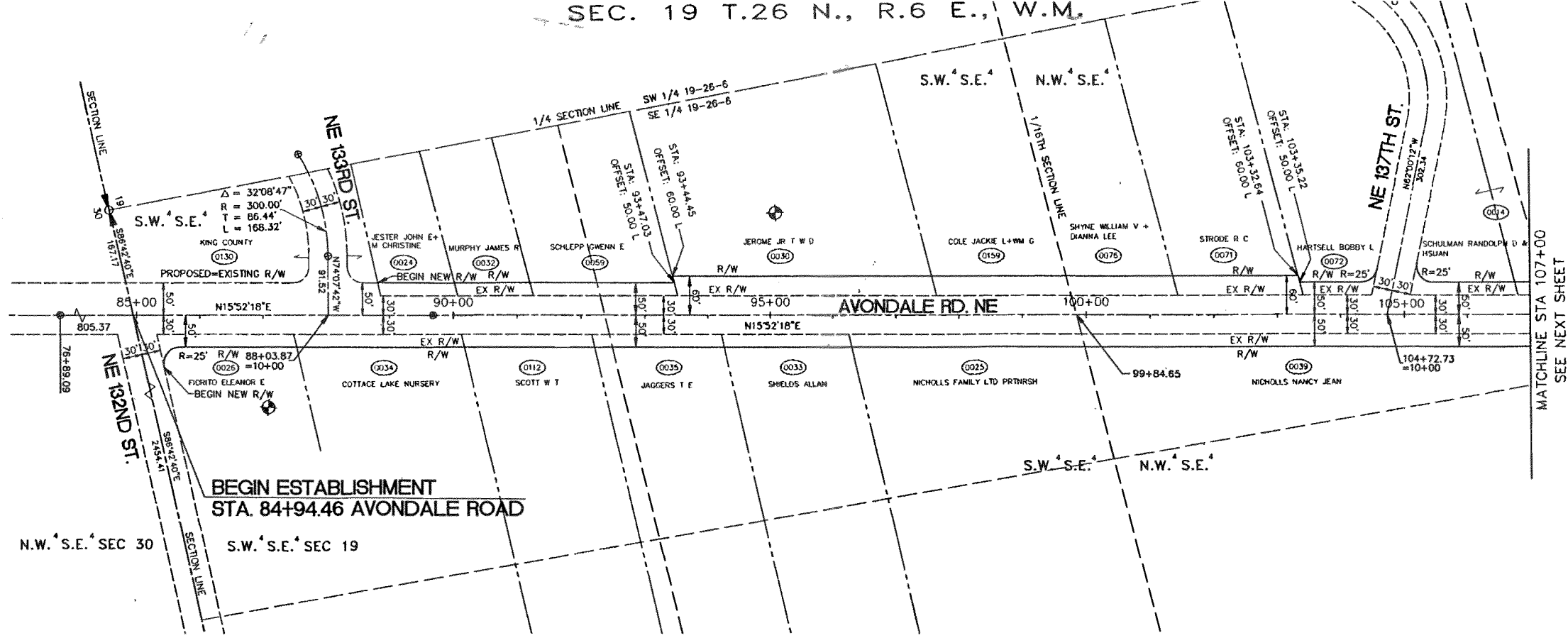

13094

CALL 2 DAYS BEFORE YOU DRIVE  
1-800-424-5555

OLD BOOK: 1626, 1602C, 1602E SURVEYED: KING CO./INCA 1/92 SURVEY BASE MAP: KING CO. SIGN ENTERED: SIGNED: B. BACANI CHECKED: W. OAKES SUPERVISOR: <i>[Signature]</i> 5-97	REV. ALIGNMENT AND STATIONING BEYOND 150+75.82 DATE: _____ REVISION: _____ BY: _____ DATE: _____	EJB 5/15/95 DATE: _____	FED. AID No. _____ PROJECT No. 101591 SURVEY No. 19-26-6-5 MAINTENANCE DIVISION No. 1		KING COUNTY DEPT. OF TRANSPORTATION PAUL TOLIVER, DIRECTOR AVONDALE ROAD NE ESTABLISHMENT PLAN		SHEET 1 OF 6 SHEETS 310-32 E1
---	--	----------------------------	--	--	---	--	----------------------------------

NOTE:  
THE PROPERTY OWNER NAMES ARE  
FROM THE KING COUNTY DEPARTMENT  
OF ASSESSMENTS RECORDS AS OF  
12/7/94

AT INTERSECTIONS THE R/W RADIUS IS 25.00'  
UNLESS SHOWN OTHERWISE.

SEC. 19 T.26 N., R.6 E., W.M.

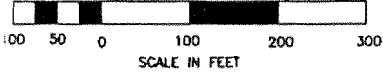
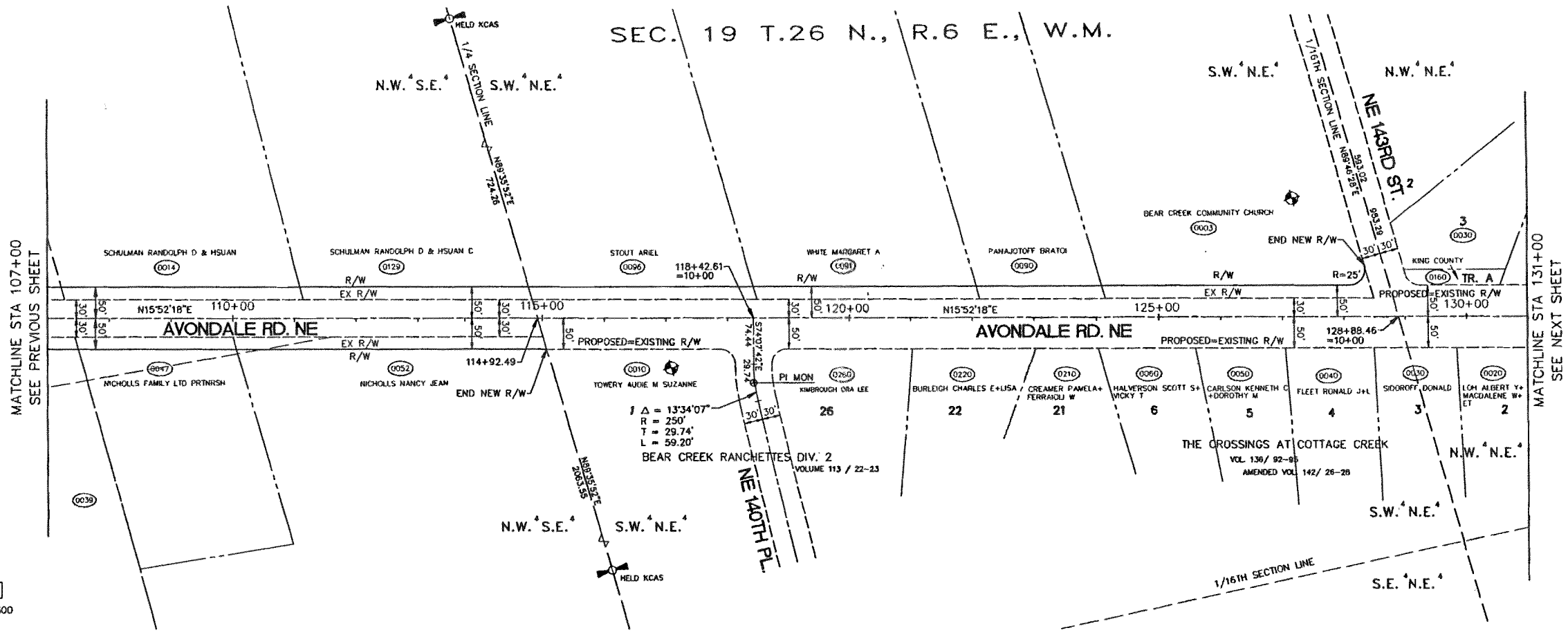

PROFILE NOT TO BE ESTABLISHED

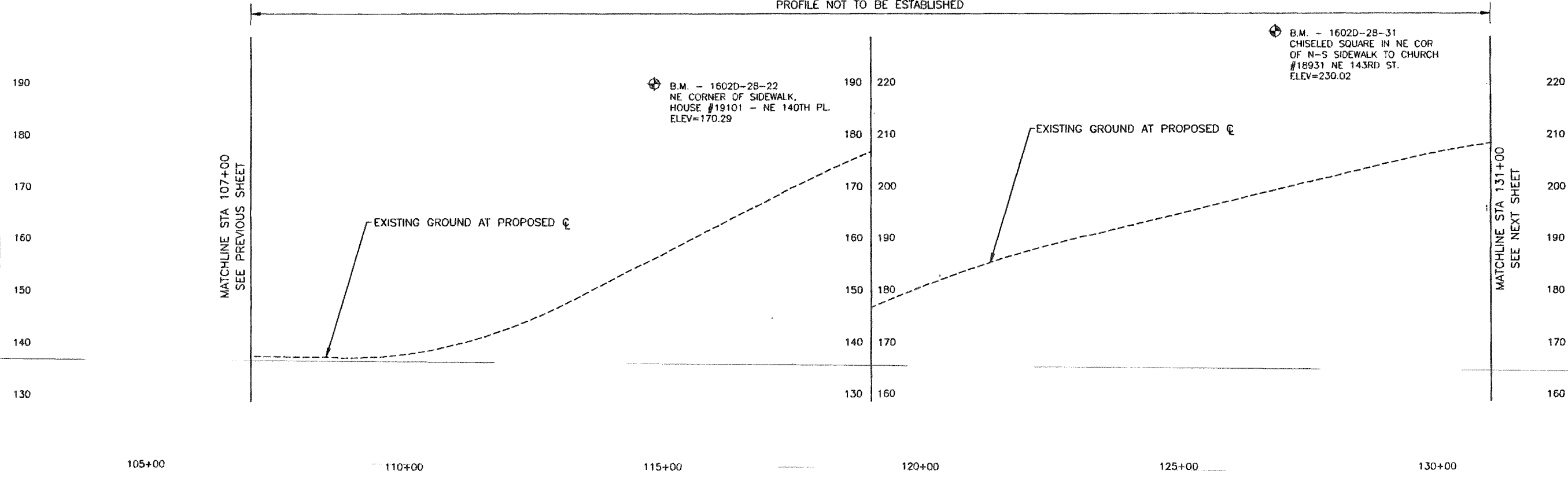

**13094**

CALL 2 DAY  
BEFORE YOU  
1-800-424-5

FIELD BOOK: 1626,1602C,1602E				FED. AID No. _____		KING COUNTY DEPT. OF TRANSPORTATION PAUL TOLIVER, DIRECTOR <b>AVONDALE ROAD NE</b> ESTABLISHMENT PLAN		SH
SURVEYED: KING CO./INCA 1/92				PROJECT No. 101591				C
SURVEY BASE MAP: KING CO.				SURVEY No. 19-26-6-5				I
DESIGN ENTERED:				MAINTENANCE DIVISION No. 1				SH
DESIGNED: B. BACANI								310-32 E
CHECKED: W. OAKES								
SUPERVISOR: L.L. [Signature]								
REV. ALIGNMENT AND STATIONING BEYOND 150+75.82	EJB	5/15/95						
DATE	REVISION	BY	DATE					

PROPERTY OWNER NAMES ARE FROM THE KING COUNTY DEPARTMENT ASSESSMENTS RECORDS AS OF 1/94.

AT INTERSECTIONS THE R/W RADIUS IS 25.00' UNLESS SHOWN OTHERWISE.

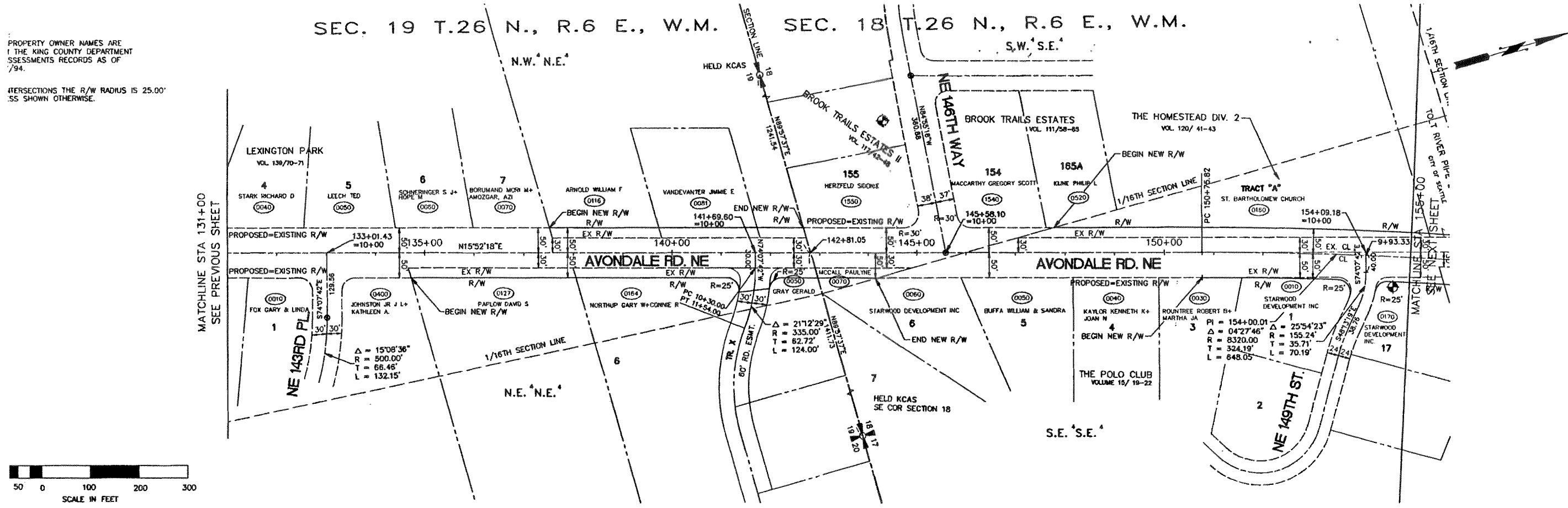

PROFILE NOT TO BE ESTABLISHED

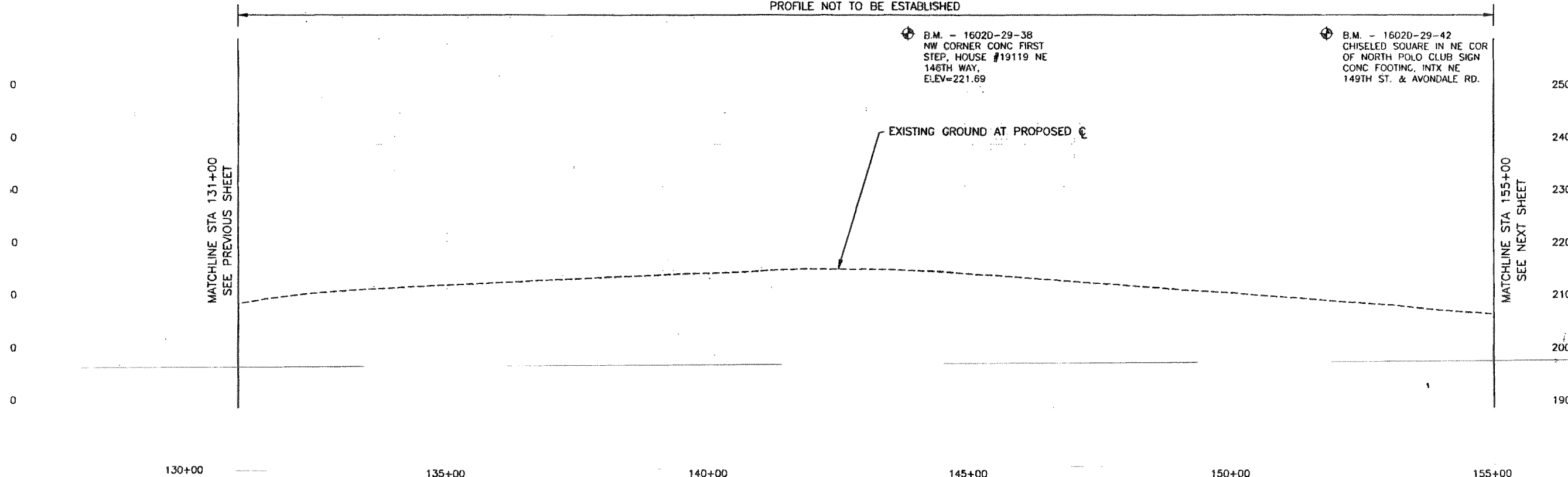

13094

CALL 2 DAYS BEFORE YOU DIG  
1-800-424-5555

BOOK: 1626,1602C,1602E				FED. AID No. _____		<b>KING COUNTY DEPT. OF TRANSPORTATION</b> PAUL TOLVER, DIRECTOR <b>AVONDALE ROAD NE</b> ESTABLISHMENT PLAN		SHEET
YED: KING CO./INCA 1/92			PROJECT No. 101591	3				
Y BASE MAP: KING CO.			SURVEY No. 19-26-6-5	OF				
Y ENTERED:			MAINTENANCE DIVISION No. 1	6				
YED: B. BACANI							SHEETS	
YED: W. OAKES								
YED: <i>W. Oakes</i> 5-92	REV. ALIGNMENT AND STATIONING BEYOND 150+75.82	EJB	5/15/95					
YED: <i>W. Oakes</i> 5-92	DATE	REVISION	BY	DATE				

310-32 E3



E. PROPERTY OWNER NAMES ARE FROM THE KING COUNTY DEPARTMENT ASSESSMENTS RECORDS AS OF 7/94.

INTERSECTIONS THE R/W RADIUS IS 25.00' UNLESS SHOWN OTHERWISE.

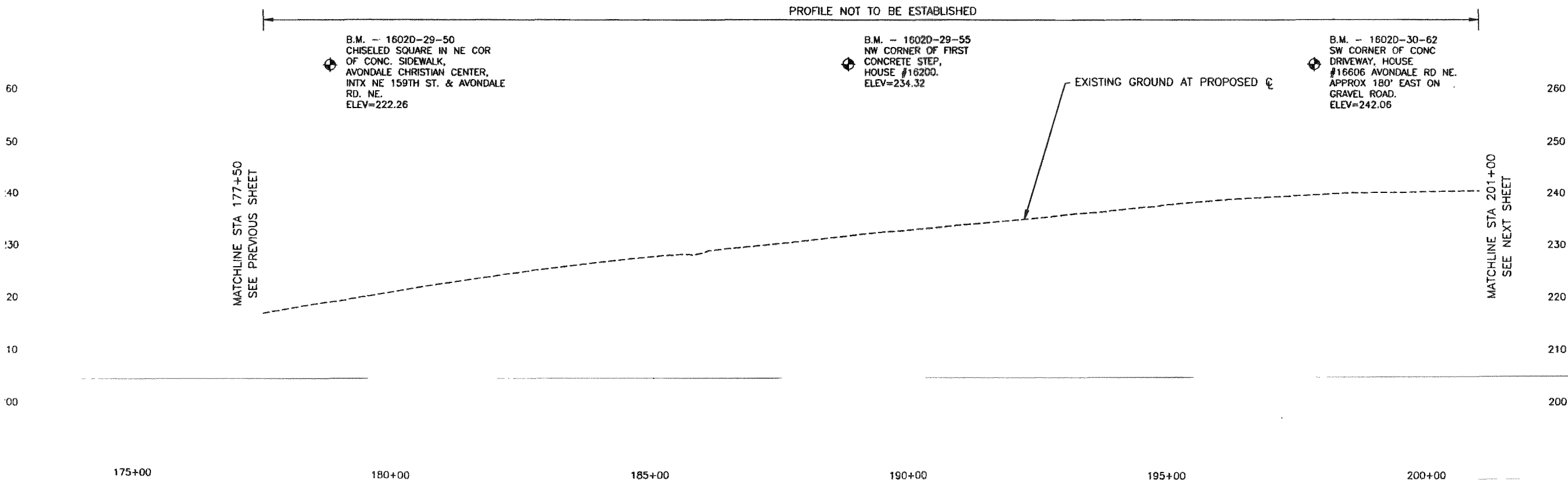
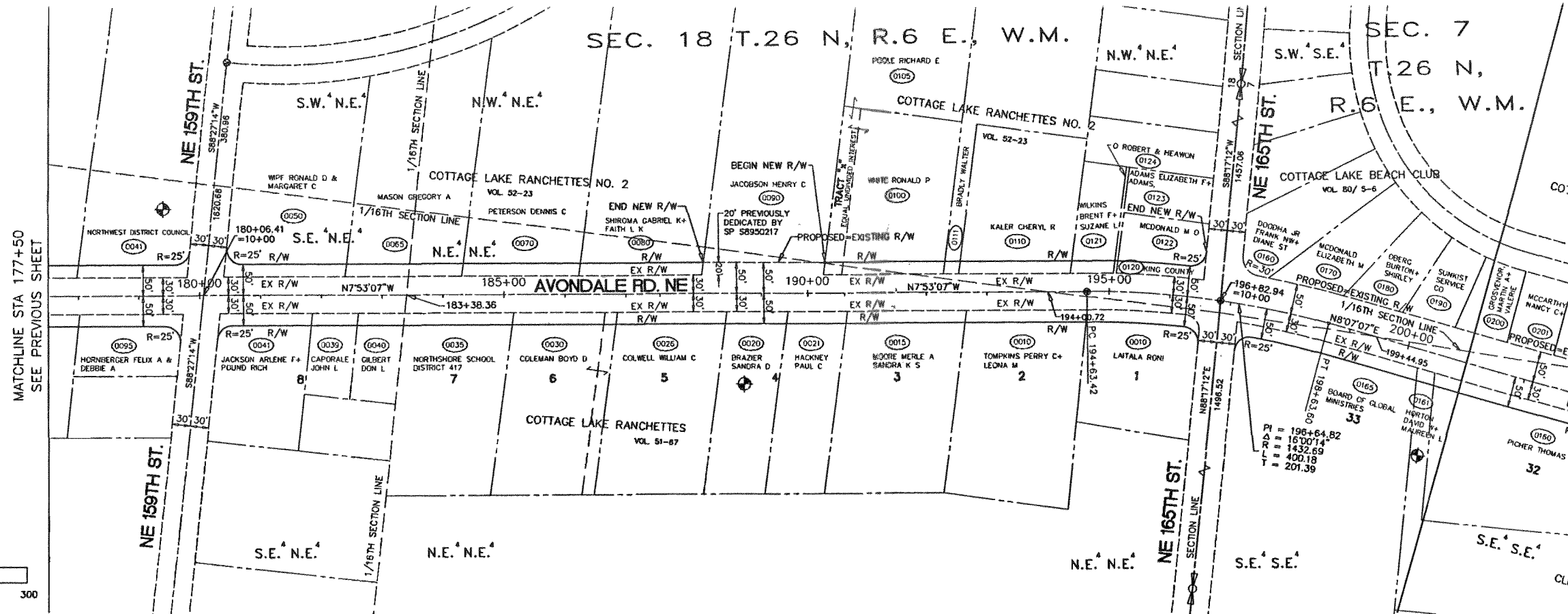

**13094**

CALL 2 DAYS BEFORE YOU DIG  
1-800-424-555!

BOOK: 1626,1602C,1602E
REVISED: KING CO./INCA 1/92
BASE MAP: KING CO.
DATE ENTERED:
DESIGNED BY: B. BACANI
CHECKED BY: W. OAKES
PREPARED BY: <i>L.L. Davis</i> 5-97

REV. ALIGNMENT AND STATIONING BEYOND 150+75.82	EJB	5/15/95
DATE	REVISION	BY DATE

FED. AID No. \_\_\_\_\_  
PROJECT No. 101591  
SURVEY No. 19-26-6-5  
MAINTENANCE DIVISION No. 1

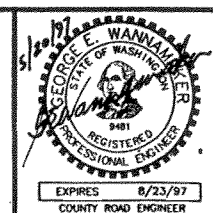

KING COUNTY DEPT. OF TRANSPORTATION  
PAUL TOLIVER, DIRECTOR  
**AVONDALE ROAD NE**  
ESTABLISHMENT PLAN

SHEET 5 OF 6 SHEETS  
310-32 E5



PROPERTY OWNER NAMES ARE THE KING COUNTY DEPARTMENT ASSESSMENTS RECORDS AS OF '94.

INTERSECTIONS THE R/W RADIUS IS 25.00' IS SHOWN OTHERWISE.

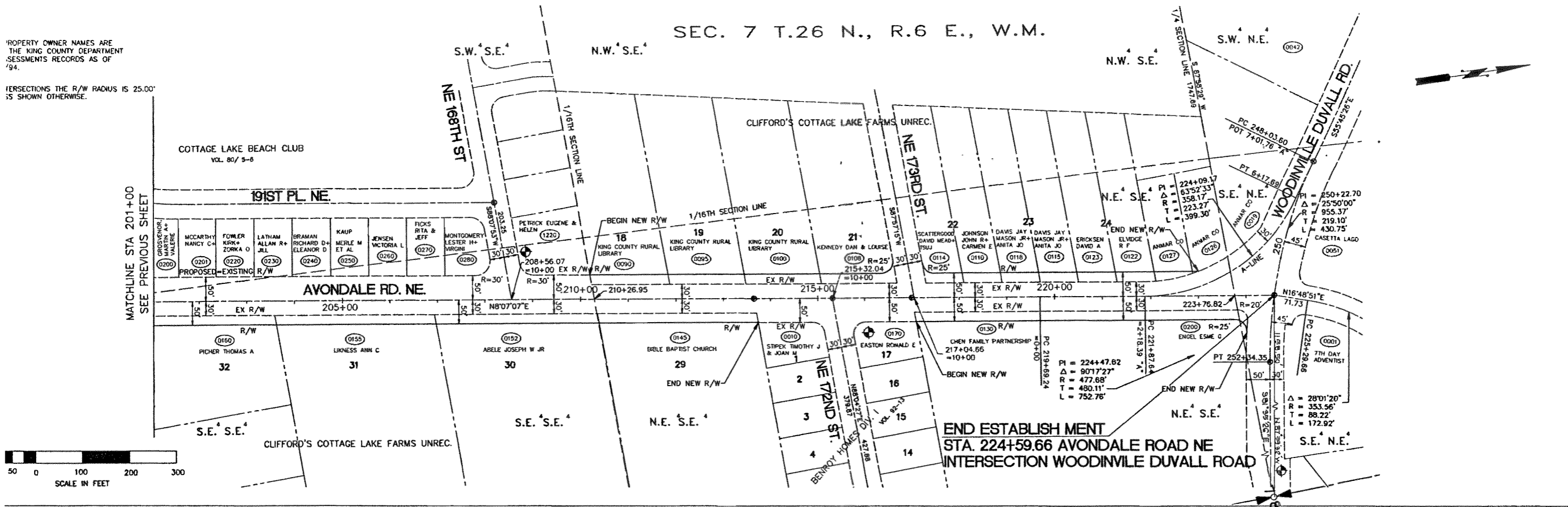

PROFILE NOT TO BE ESTABLISHED

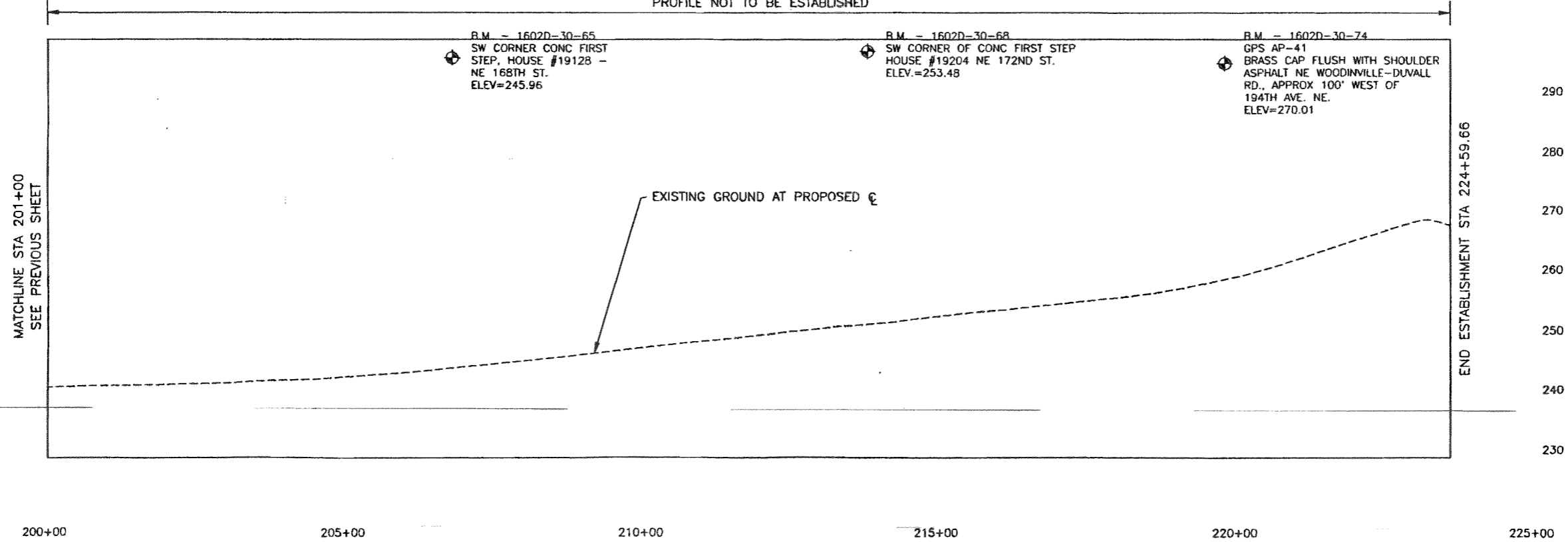

**13094**  
 CALL 2 DAYS BEFORE YOU DIG  
 1-800-424-555!

BOOK: 1626,1602C,1602E	FED. AID No. _____		KING COUNTY DEPT. OF TRANSPORTATION PAUL TOLIVER, DIRECTOR <b>AVONDALE ROAD NE</b> ESTABLISHMENT PLAN		SHEET <b>6</b> OF <b>6</b> SHEETS
DED: KING CO./INCA 11/92 Y BASE MAP: KING CO. Y ENTERED: WED B. BACANI (ED: W. OAKES REVISOR: <i>[Signature]</i> 1-97	PROJECT No. 101591 SURVEY No. 19-26-6-5 MAINTENANCE DIVISION No. 1				
REV. ALIGNMENT AND STATIONING BEYOND 150+75.82 DATE: _____ REVISION: _____ BY: EJB DATE: 5/15/95					

SEC. 19 T.26 N., R.6 E., W.M.

NOTE  
THE PROPERTY OWNER NAMES ARE  
FROM THE KING COUNTY DEPARTMENT  
OF ASSESSMENTS RECORDS AS OF  
12/7/94.

AT INTERSECTIONS THE R/W RADII IS 25.00'  
UNLESS SHOWN OTHERWISE.

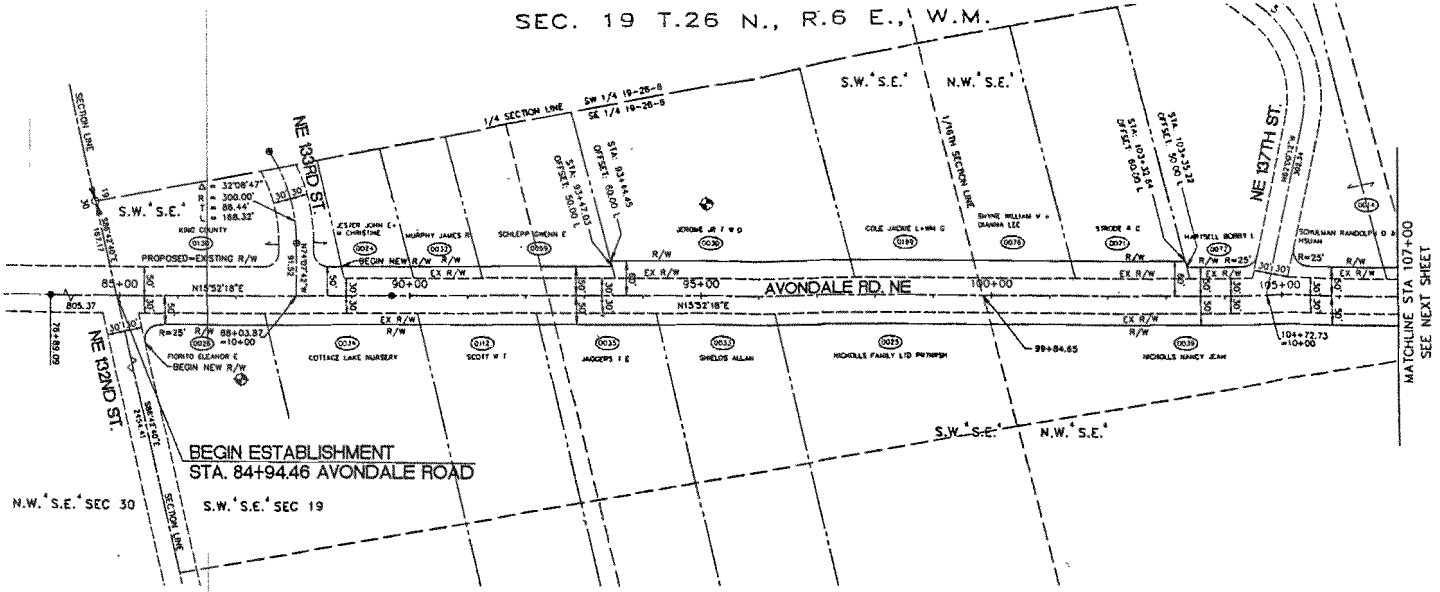

BEGIN ESTABLISHMENT  
STA. 84+94.46 AVONDALE ROAD

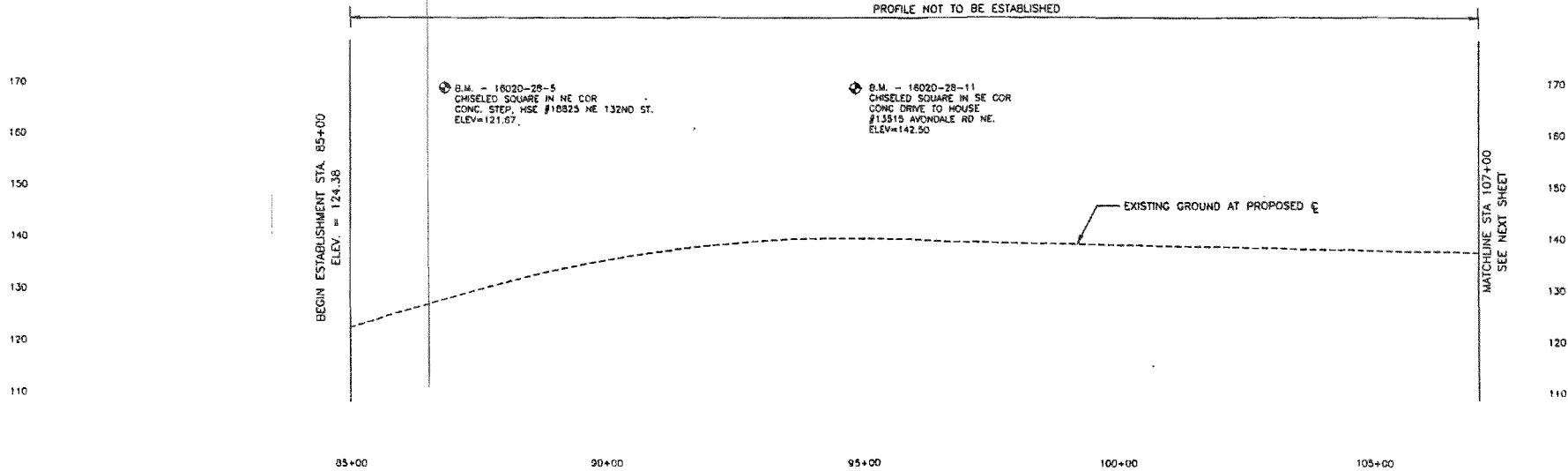
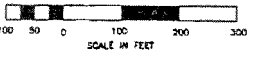

CALL 2 DAYS  
BEFORE YOU DI  
1-800-424-551

FILE BOOK: 1626,1602C,1602E	DATE: 5-97
SURVEYED: KING CO./INCA 9/92	BY: [Signature]
URVEY BASE MAP: KING CO.	DATE: [Blank]
ESIGN ENTERED:	DATE: [Blank]
DESIGNED: B. BACANI	DATE: [Blank]
CHECKED: W. DAKES	DATE: [Blank]
SUPERVISOR: [Signature]	DATE: [Blank]

REV. ALIGNMENT AND STATIONING BEYOND 150+75.82	DATE: 5/15/95
DATE: [Blank]	BY: [Blank]
REVISION: [Blank]	DATE: [Blank]

FED. AID No. \_\_\_\_\_  
PROJECT No. 101391  
SURVEY No. 19-28-8-5  
MAINTENANCE DIVISION No. \_\_\_\_\_

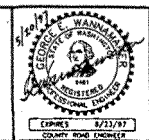

KING COUNTY DEPT. OF TRANSPORTATION  
PAUL TOLVER, DIRECTOR  
AVONDALE ROAD NE  
ESTABLISHMENT PLAN

SHEET 1 OF 6 SHEET:	310-32 E1	

13094

NOTE:  
THE PROPERTY OWNER NAMES ARE  
FROM THE KING COUNTY DEPARTMENT  
OF ASSESSMENTS RECORDS AS OF  
12/1/94

AT INTERSECTIONS THE R/W RADIUS IS 25.00'  
UNLESS SHOWN OTHERWISE

SEC. 19 T.26 N., R.6 E., W.M.

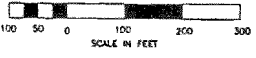
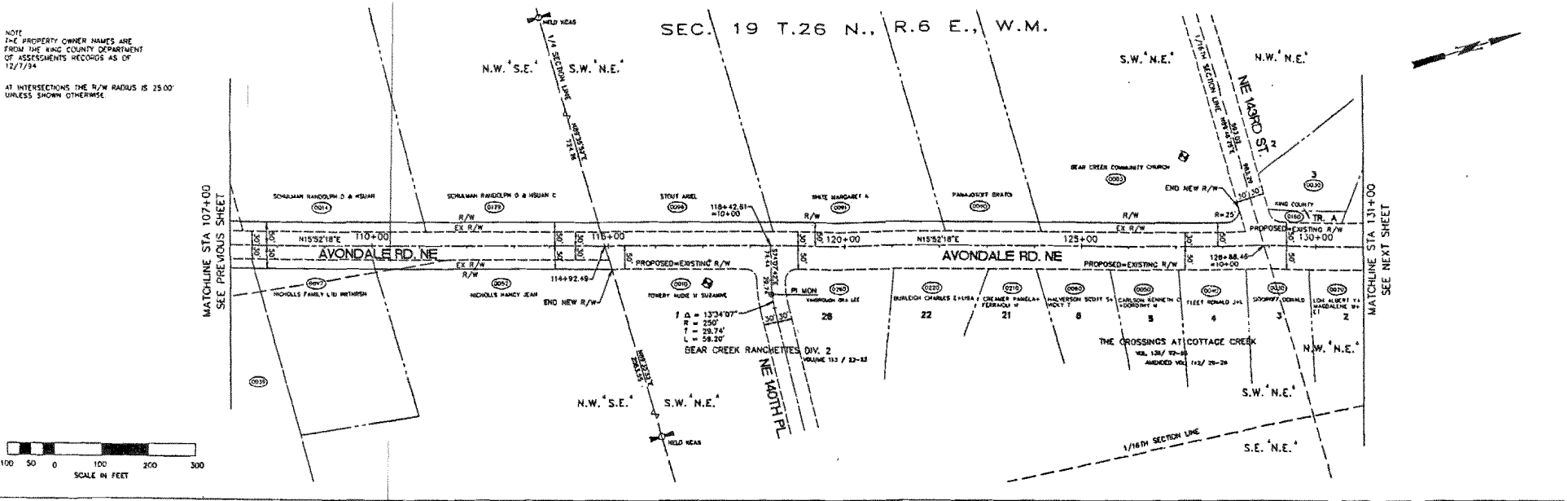

PROFILE NOT TO BE ESTABLISHED

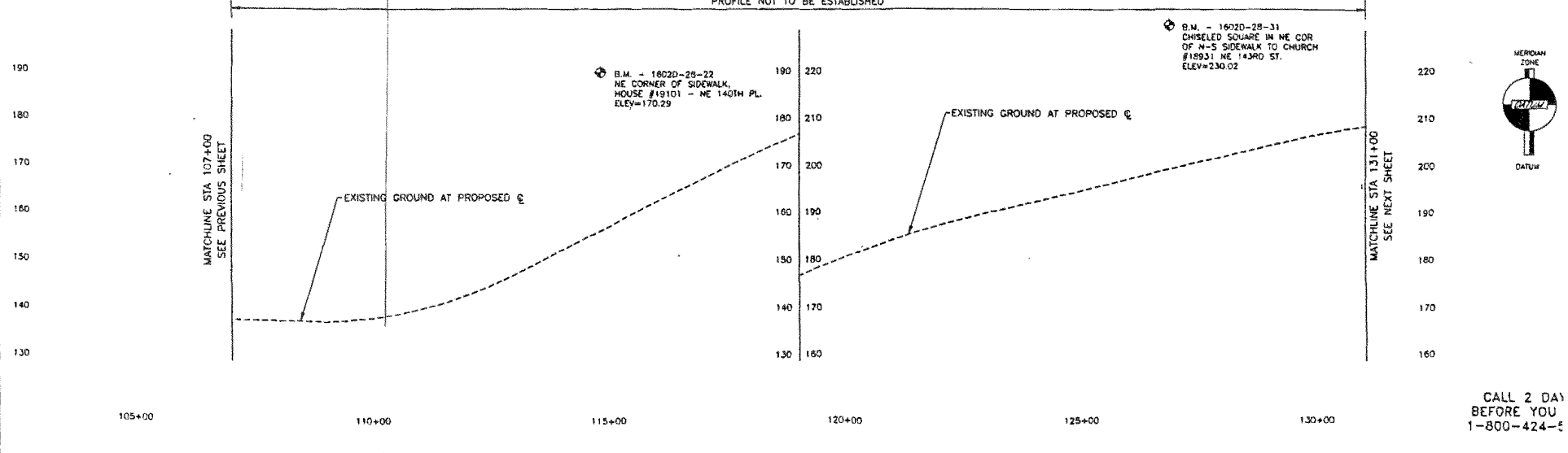

CALL 2 DAY  
BEFORE YOU  
1-800-424-5

FIELD BOOK: 1626, 1602C, 1602E	FED. AID No. _____		<b>KING COUNTY DEPT. OF TRANSPORTATION</b> PAUL TOLVER, DIRECTOR <b>AVONDALE ROAD NE</b> ESTABLISHMENT PLAN	
SURVEYED: KING CO./INCA 5/92	PROJECT No. 101591			
SURVEY BASE MAP: KING CO.	SURVEY No. 19-28-6-5			
DESIGN ENTERED: _____	MAINTENANCE DIVISION No. 1			
DESIGNED: B. BACANI				
CHECKED: W. OAKES				
SUPERVISOR: <i>[Signature]</i>				
REV. ALIGNMENT AND STATIONING BEYOND 150+75.92	DATE 5/15/95			
DATE 5-97	REVISION			

13094

310-32 E

SEC. 19 T.26 N., R.6 E., W.M. SEC. 18 T.26 N., R.6 E., W.M.

NOTE:  
 1. PROPERTY OWNER NAMES ARE FROM THE KING COUNTY DEPARTMENT OF ASSESSMENTS RECORDS AS OF 1/7/94.  
 2. INTERSECTIONS THE R/W RADIUS IS 25.00' UNLESS SHOWN OTHERWISE.

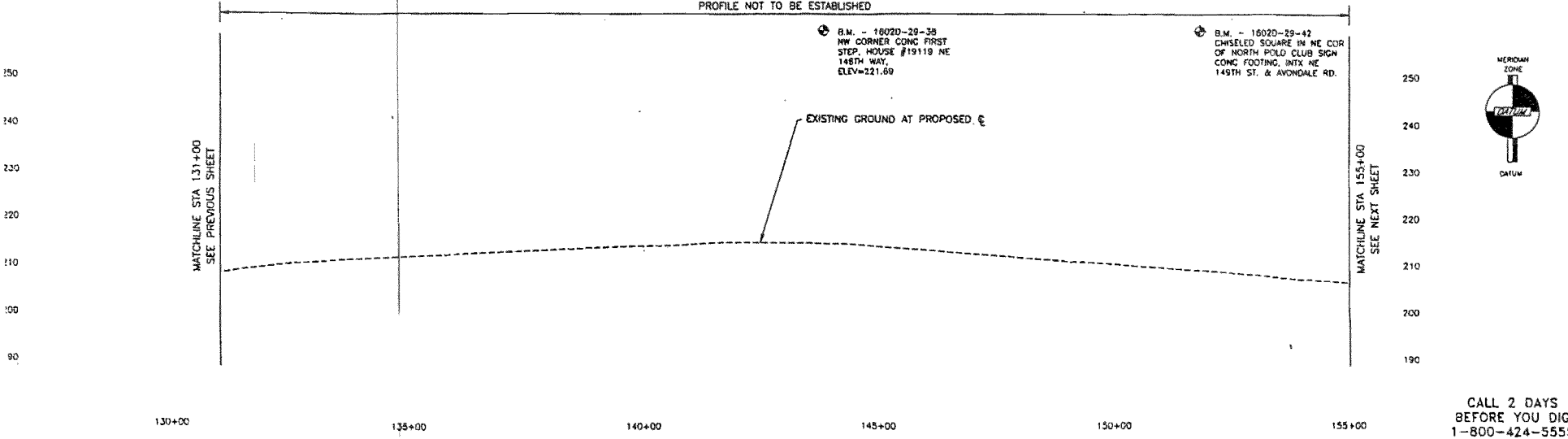
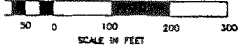
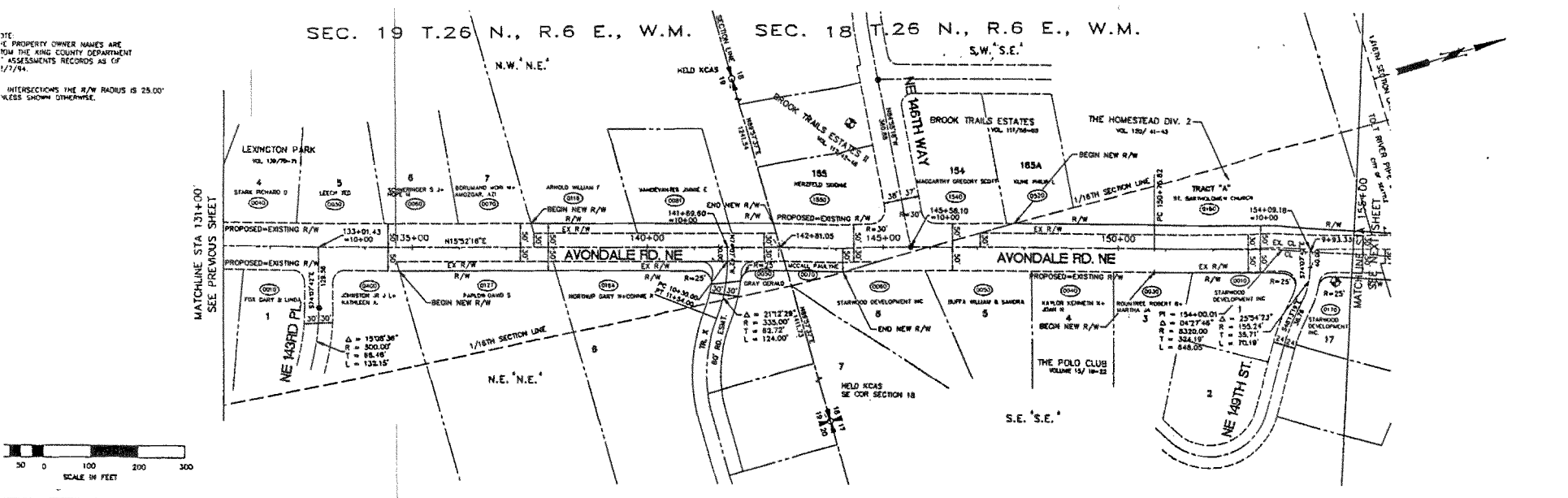

CALL 2 DAYS BEFORE YOU DIG  
 1-800-424-5555

BOOK: 1626, 1602C, 1802E	FED. AID No. _____		KING COUNTY DEPT. OF TRANSPORTATION PAUL TOLVER, DIRECTOR AVONDALE ROAD NE ESTABLISHMENT PLAN		SHEET 3 OF 6 SHEETS
KEYED: KING CO./INCA 9/92	PROJECT No. 101591				
KEY BASE MAP: KING CO.	SURVEY No. 19-28-B-5	LINDSEY 5/13/93 COUNTY ROAD ENGINEER			
ON ENTERED: _____	MAINTENANCE DIVISION No. 1				
CHD: B. BACANI	REV. ALIGNMENT AND STATIONING BEYOND 150+75.82				
CHKD: W. OAKES	DATE 5-9-93				
DESIGNOR: [Signature]	DATE 5-9-93				

13094

NOTE: THE PROPERTY OWNER NAMES ARE FROM THE KING COUNTY DEPARTMENT OF ASSESSMENTS RECORDS AS OF 12/7/94

AT INTERSECTIONS THE R/W RADIUS IS 25.00' UNLESS SHOWN OTHERWISE

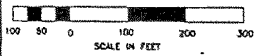
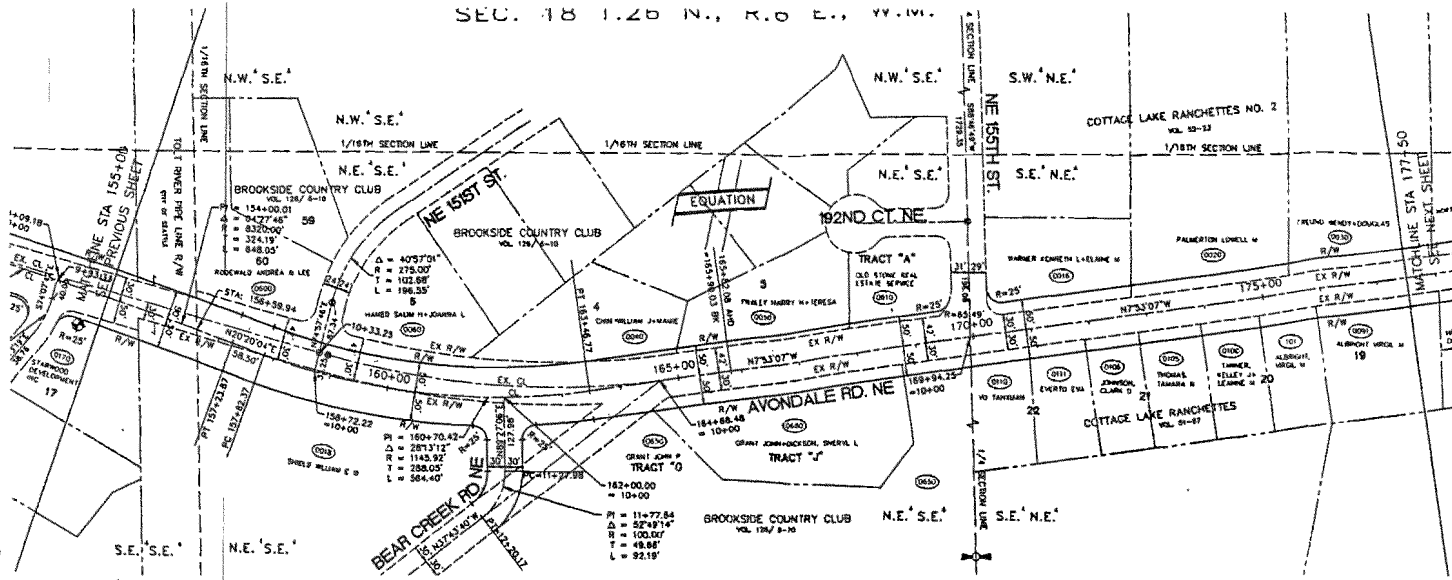

PROFILE NOT TO BE ESTABLISHED

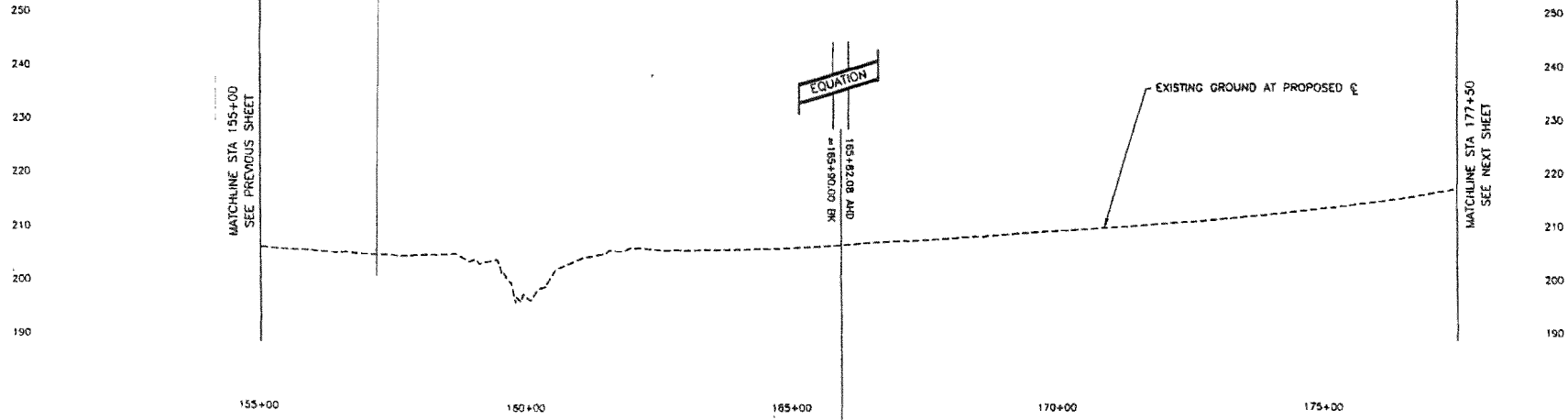

CALL 2 DAYS BEFORE YOU CALL 1-800-424-55

FIELD BOOK: 1626, 1602C, 1602E	DATE: 1/82
SURVEYED: KING CO./INCA	
SURVEY BASE MAP: KING CO.	
DESIGN ENTERED:	
DESIGNED: B. BACANI	
CHECKED: W. OAKES	
SUPERVISOR: <i>[Signature]</i>	
REV. ALIGNMENT AND STATIONING BEYOND 150+75.82	DATE: 5/13/95
DATE: _____	BY: _____
REVISION: _____	DATE: _____

FED. AID No. \_\_\_\_\_  
 PROJECT No. 101591  
 SURVEY No. 19-28-8-5  
 MAINTENANCE DIVISION No. 1



KING COUNTY DEPT. OF TRANSPORTATION  
 PAUL TOLVER, DIRECTOR  
 AVONDALE ROAD NE  
 ESTABLISHMENT PLAN

310-32 E4

13094

IF PROPERTY OWNER NAMES ARE ON THE KING COUNTY DEPARTMENT ASSESSMENT RECORDS AS OF 1/1/94 INTERSECTIONS THE R/W RADIUS IS 25.00' LESS SHOWN OTHERWISE.

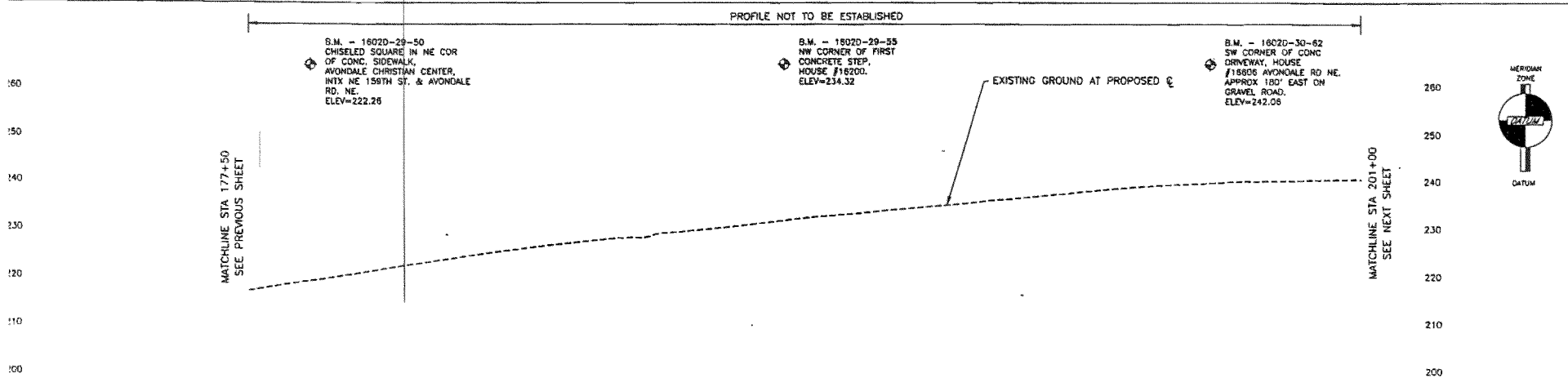
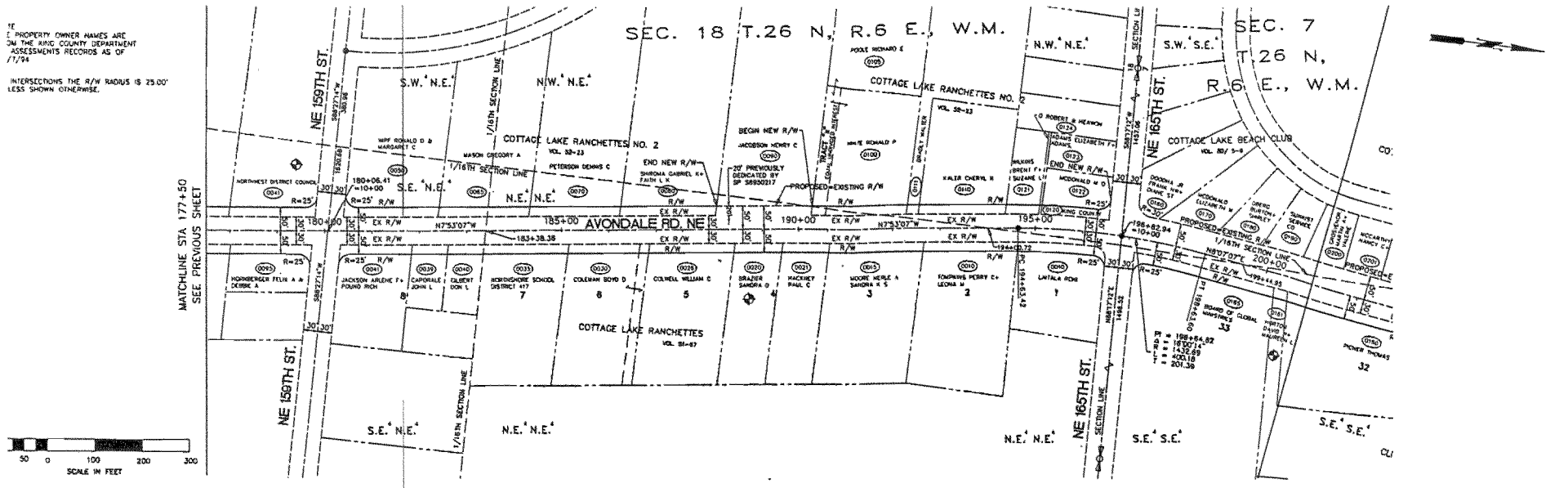

175+00 180+00 185+00 190+00 195+00 200+00

BOOK: 1626, 1602C, 1602E	FED. AID No.		KING COUNTY DEPT. OF TRANSPORTATION PAUL TOLIVER, DIRECTOR <b>AVONDALE ROAD NE</b> ESTABLISHMENT PLAN		SHEET 5 OF 6 SHEETS
VEYED: KING CO./INCA 1/92	PROJECT No. 101591				
VEY BASE MAP: KING CO.	SURVEY No. 19-28-6-5	EXPIRES 8/22/97 COUNTY ROAD ENGINEER	CALL 2 DAYS BEFORE YOU DIG 1-800-424-5551	13094	
IGN ENTERED: B. BACANI	MAINTENANCE DIVISION No. 1	REV. ALIGNMENT AND STATIONING BEYOND 150+75.82 2/8 5/15/95 DATE REVISION BY DATE			
IGNED: W. OAKES					
CKED: <i>W. Oakes</i> 5-97					
REVISOR: <i>W. Oakes</i> 5-97					

CALL 2 DAYS BEFORE YOU DIG  
1-800-424-5551

13094

THE PROPERTY OWNER NAMES ARE ON THE KING COUNTY DEPARTMENT ASSESSMENTS RECORDS AS OF 7/79.

INTERSECTIONS THE R/W RADIUS IS 25.00' UNLESS SHOWN OTHERWISE.

SEC. 7 T.26 N., R.6 E., W.M.

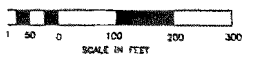
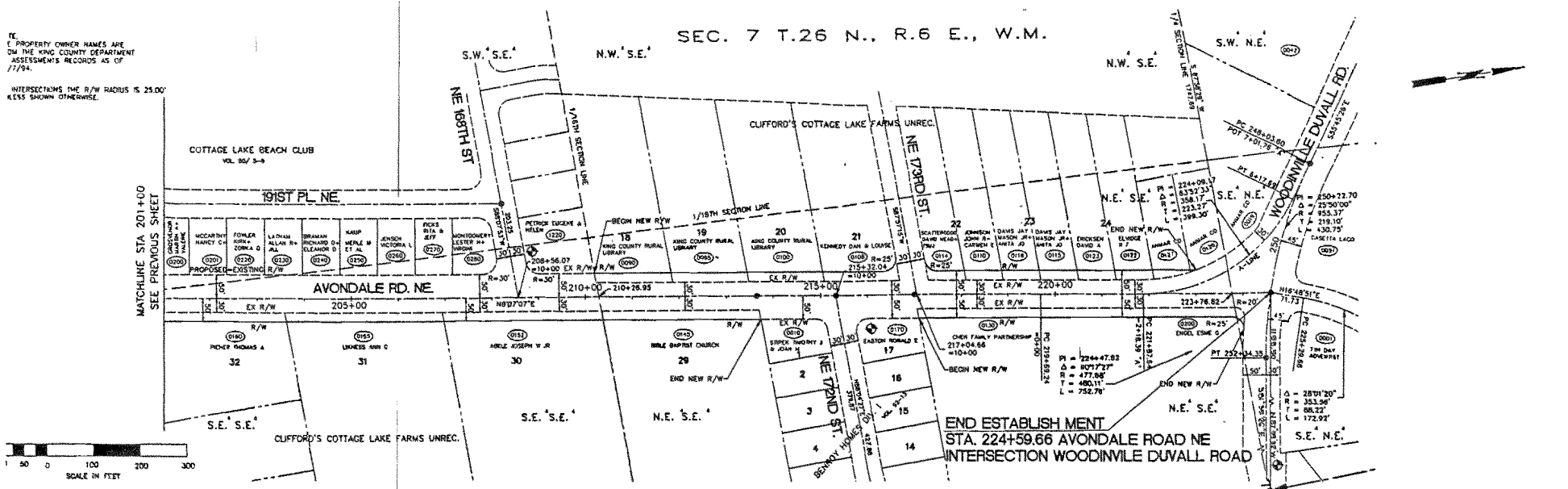

PROFILE, NOT TO BE ESTABLISHED

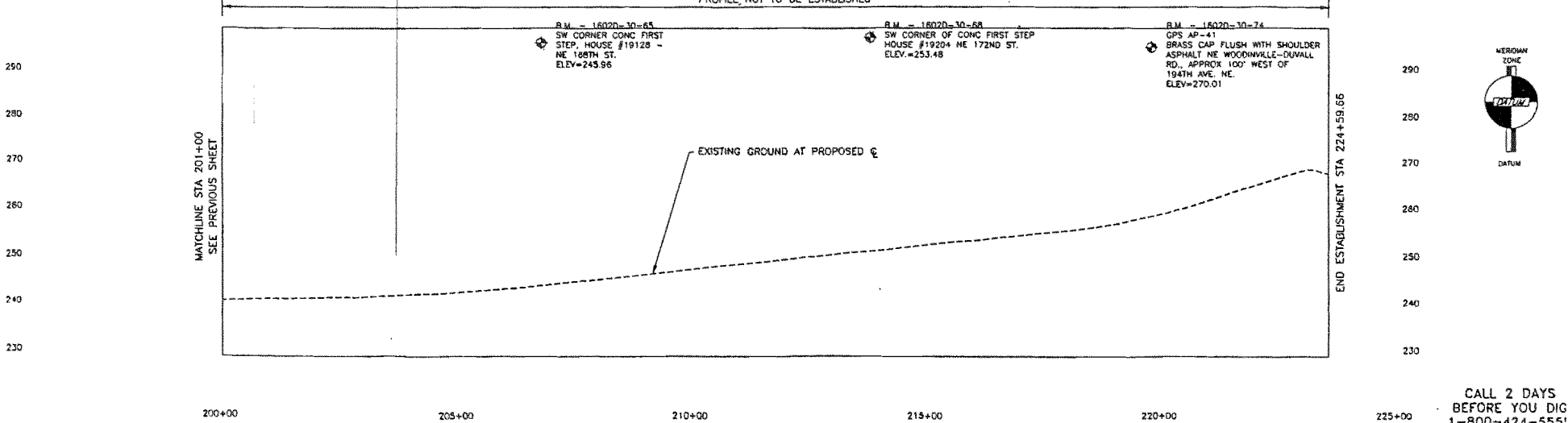

CALL 2 DAYS BEFORE YOU DIG 1-800-424-5551

10 BOOK: 1826, 1802C, 1802E REVD: KING CO./INGA/92 WET BASE MAP: KING CO. JOB ENTERED: DND: B. BACANI CRED: W. OAKES PERVISOR: <i>[Signature]</i> 1-97	REV. ALIGNMENT AND STATIONING BEYOND 130+75.82 DATE: _____ REVISION: _____ BY: _____ DATE: _____	FED. AID No. _____ PROJECT No. 101591 SURVEY No. 19-28-8-5 MAINTENANCE DIVISION No. 1		KING COUNTY DEPT. OF TRANSPORTATION PAUL TOLNER, DIRECTOR AVONDALE ROAD NE ESTABLISHMENT PLAN		SHEET 6 OF 6 SHEETS 310-32 E6
--	---	--	--	--	--	----------------------------------

13094